

S.V.H. 208/34

WOODLAND MANOR SUBDIVISION
SECTION I
POCOMOKE CITY, WORCESTER COUNTY, MARYLAND

M/F RANDOLPH L. BENDISCHAMP
2041 750
ANNAPOLIS, MD
ARCHITECTS, INC.

LANDS OF MARGARET L. RICHARD
TAX MAP 14 PARCELS 43
20.85± ACRES
AGRICULTURAL USE

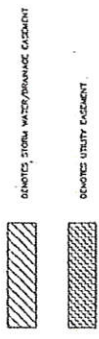
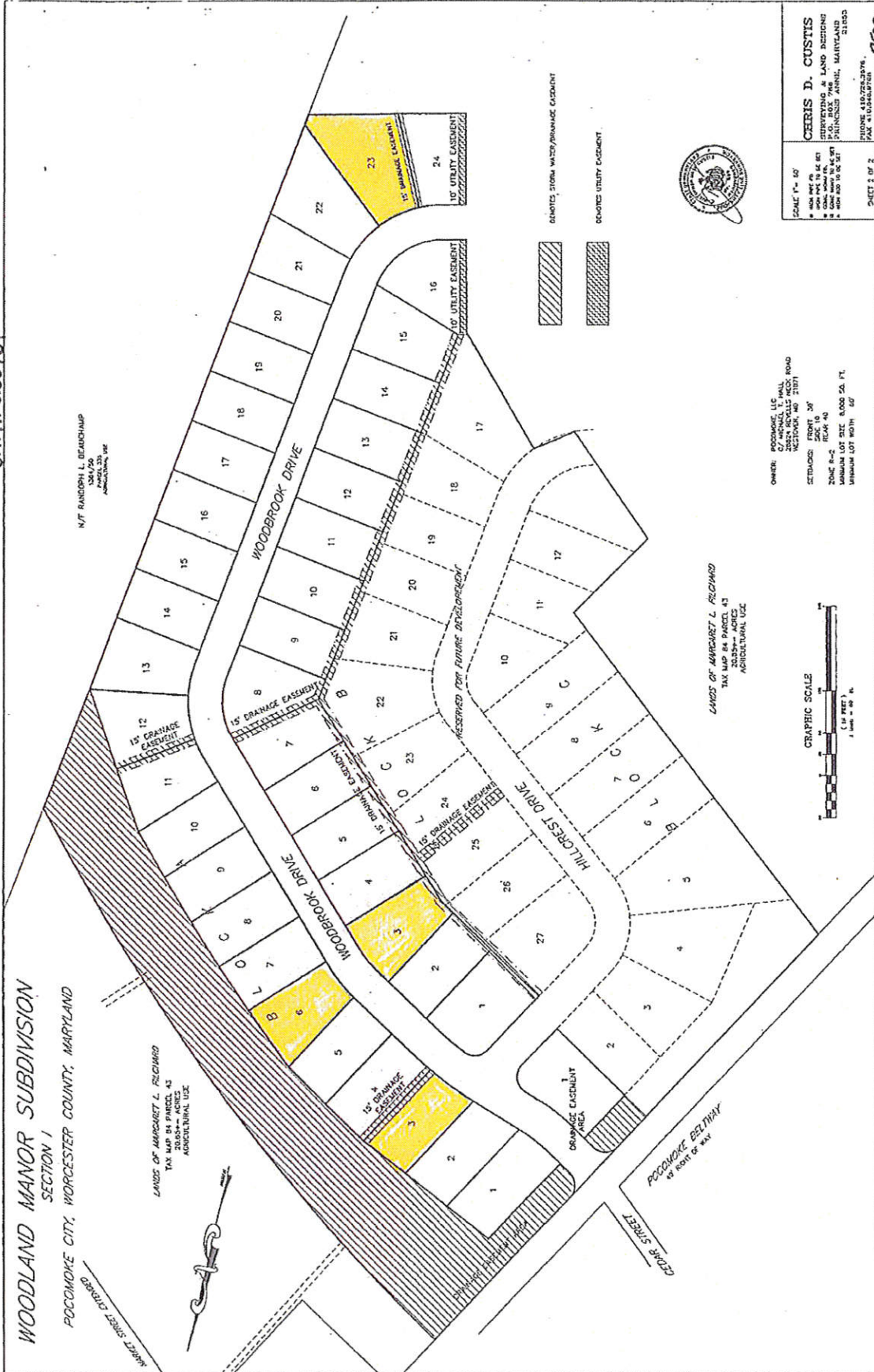

SCALE 1" = 40'
SEE MAP FOR
DIMENSIONS & LAND RECORDS
IN CASE ANY TO BE SET
A NEW ADD TO BE SET
PRINCIPALS: JAMES M. HAYWARD 21850
CERIS D. CUSTIS
ENGINEER 418-288-3476
P.O. BOX 100
P.A.V. 11030-0100

OWNER: POCOMOKE, LLC
C/O MARGARET L. RICHARD
2041 750
ANNAPOLIS, MD 21403
SETBACKS: FRONT 30'
SIDE 10'
REAR 10'
ZONE R-2
MINIMUM LOT SIZE 8,000 SQ. FT.
MINIMUM LOT WIDTH 50'

LANDS OF MARGARET L. RICHARD
TAX MAP 14 PARCELS 43
20.85± ACRES
AGRICULTURAL USE



SHEET 2 OF 2
MSA CA 2157 2

FILED
MAY 19 2011 10 00
STATE OF MARYLAND
CLERK OF THE
W.C.P. CO.

