

Terms & Conditions

ARTWORK

Sale: April 27, 2018

1. Condition: Any comments as to the condition of the assets are illustrative or obvious and are not exclusive of any other condition, problems or defects.
2. Quantities: All counts are approximations based on actual counts except where noted.
3. Warranty: All items sold "As-is, Where-is". The information contained herein has been obtained from sources believed to be reasonably reliable. The auctioneer believes that each item has been carefully and accurately described, however, the auctioneer and owner make no warranties (either express or implied) or guaranties as to the accuracy of the information in this offering, or to the merchantability, correctness, description, fitness or condition of the items.
4. All bidders must be registered.
5. **Payment in full day of sale.** Cash, certified or cashiers checks are acceptable. Personal/business checks will be accepted with bank letter of guaranty signed by an officer of the bank with the following language included: Bank letter of guaranty: Bank guarantees payment to Atlantic Auctions, Inc. of checks drawn on Account # _____ up to the amount \$ _____ for purchases made at the Atlantic Auctions sale of April 27, 2018, by _____. Payment by credit card (VISA, Mastercard, and Discover) is also accepted.
6. Bidders are responsible for payment, in full, of purchases made.
7. This catalog is subject to additions and/or deletions up to, including and through sale time. Auctioneer and owner reserve the right to group, reduce, add, or delete lots.
8. Immediate removal following completion of sale or according to terms announced at sale time, and when settlement has been made in full. The Buyer assumes full financial responsibility for any damage or liability to people or property resulting from any negligent act or omission of the Buyer or any of the Buyer's employees, agents and/or representatives during removal. The Buyer understands that transportation, management, processing, sale, and disposal of the material and/or property sold under this Auction may be subject to federal, state, and local laws, including but not limited to the Clean Air Act; the Clean Water Act; the Resource Conservation and Recovery Act; the Toxic Substances Control Act; the Atomic Energy Act; the Comprehensive Environmental Response, Compensation and Liability Act; the Hazardous Materials Transportation Act; and the Emergency Planning and Community Right-to-Know Act. The Purchaser further understands that the Purchaser is solely responsible for identifying and complying with all applicable legal requirements and that neither the auctioneer, Trustee, nor their agents, or representatives shall be responsible for the storage, removal or transport of said items.
9. Any items not removed by Saturday, April 28th (see below schedule) will need to have special appointment/time arranged for pick-up/removal.
10. State sales tax (6%) will be charged on all untitled items unless a Maryland Sales Tax Exemption certificate is presented.
11. Children under 12 are not allowed on the premises. (This is for their safety).
12. Quantities must be checked before removal of purchases. No adjustments will be made once items are removed from the auction premises. Buyers are responsible to make all arrangements for the security and removal of purchases from the auction site. Buyers must be prepared to provide their own moving equipment. Atlantic reserves the right to require insurance certificate for removal of large items.
13. 13% Buyer's Premium on all purchases, there is a 3% cash discount if paying with cash or certified funds making the Buyer's Premium 10%.
14. Purchaser has examined the sale items and the sale items' locations and has performed such tests as he/she deems necessary and appropriate.
15. Sale items and title to the sale items are transferred to the purchaser without recourse or regress to the owner or the auctioneer.
16. By registering at this auction you agree to abide by these terms as well as any others announced by the auctioneers.
17. Unless otherwise tagged, any bedding or upholstered furniture offered for sale has not been disinfected.
18. You must be 18 years or older to bid.
19. The Buyer acknowledges that the auction site and/or purchased merchandise may contain environmental hazards, or other type of hazardous materials and that as an express condition of his/her participation in said auction, hereby release, discharge, indemnify and hold harmless the auctioneer, landlord and its client from any and all damages, claims or liabilities from any injuries caused to persons on property during the sale, during the removal or transport of the items purchased, or incident to the purchase of said items.

REMOVAL INFORMATION:

REMOVAL DAY OF SALE (4/27) AFTER PAYMENT AND IF ONGOING AUCTION ALLOWS UNTIL 6:00 PM; SATURDAY, 4/28, FROM 7:30 AM TO 4:00 PM

Maritime Artwork

by [Atlantic Auctions](#)



Three Ships in Harbor

Lot #186

39 x 29 Wood Frame, 11 lbs, 1" depth

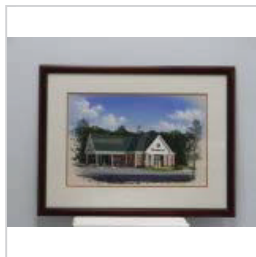

1st Mariner Bank, Woodlawn Branch Sketch

Lot #188

29 x 22 1/2 Wood Frame 1st Mariner Bank, Woodlawn Branch Sketch, 7 lbs, 1" depth



The Privateer Rattlesnake

Lot #189

By Joseph A. Phelan 28 x 25 1/2 Wood Frame, 8 lbs, 1" depth



The Dove - A reconstruction of a pinnace of the year 1633 & of the size of Lord Baltimore pinnance.

Lot #190

Appears to be a note on matting "To Ed, Many Thanks" signed by Barbara A Mikulski 11-86 - 33 1/2 x 27 3/4 Wood Frame, 8 lbs, 1" depth



Sailing Ship on Choppy Seas

Lot #191

37 x 28 Wood Frame, 10 lbs, 1" depth



Sailboats on the Sea

Lot #192

27 x 21 Wood Frame, 4 lbs, 1" depth



The Clipper Ship "Cosmos", Engraved by E. Duncan

Lot #193

28 1/2 x 23 1/2 Wood Frame, 5 lbs, 1 1/2" depth



House & Lighthouse

Lot #194

37 x 27 Wood Frame, 8 lbs, 1" depth



Brothers at la Granouilere by Claude Monet print

Lot #195

30 1/2 x 24 1/2 Gold Wood Frame, 5 lbs, 1" depth



Place de La Trinile, Pierre Auguste Renoir print

Lot #196

30 3/4 x 24 1/2 Gold Wood Frame, 6 lbs, 1" depth



Bay Country Landing, signed Paul McGehee, print # 361/950

Lot #197

43 1/2 x 31 1/2 Wood Frame, 12 lbs, 1" depth



Schooner and ships on choppy seas

Lot #198

42 x 28 1/2 Wood Frame, 11 lbs, 1" depth



Chesapeake Bay Harbor, Enoch Pratt bound for Baltimore in 1889, Paul McGehee, print # 81/950

Lot #199

38 3/4 x 29 Gold Wood Frame, 10 lbs, 1 1/2" depth



House & Lighthouse

Lot #200

38 1/2 x 28 Wood Frame, 10 lbs, 1" depth



Schooner on the Sea

Lot #209

36 x 27 Wood Frame, 10 lbs, 1" depth



Striped Lighthouse Drawing

Lot #211

26 x 21 Wood Frame, 3 lbs, 1" depth



House & Lighthouse

Lot #212

36 x 26 Wood Frame, 10 lbs, 1" depth



Oil Canvas of Large Sailing Ship

Lot #213

35 x 31 Ornate Wood Frame, 27 lbs, 4 1/2" Depth



The Western Ocean

Lot #214

"A New and Exact Map of the Dominions of the King of Great Britain on Continent of North America" - 29 x 38 Gold Wood Frame, 12 lbs, 1 1/4" depth



Steamboat in Harbor

Lot #215

42 x 33 Wood Frame, 17 lbs, 1 1/2" depth



Red Roofed House & Lighthouse

Lot #217

38 x 27 Wood Frame, 9 lbs, 1" depth



House & Lighthouse

Lot #218

38 x 25 Wood Frame, 7 lbs, 3/4" depth



Large Sail Ship in Rough Seas

Lot #220

42 x 29 Wood Frame, 11 lbs, 1" depth



Sailboats

Lot #222

36 x 29 Wood Frame, 10 lbs, 3/4" depth



Ships at Sea, Engraved by R&D Havell

Lot #223

25 x 22 Wood Frame, 4 lbs, 3/4" depth



Lighthouse

Lot #225

37 x 27 Wood Frame, 9 lbs, 1" depth



Garden Patio

Lot #228

13 x 20 Wood Frame, 4 lbs, 1/2" depth



Oil Canvas of Large Multi Sail Ships

Lot #230

47 x 35 Beautiful Black w/ Gold Ormate Wood Frame (matches frame on lot 993), 13 lbs, 2" depth



Schooner Montana of Barnstable Prince Bears, Master T.H. Kane

Lot #231

35 x 29 Wood Frame, 10 lbs, 1 3/4" depth



Mary A Davis

Lot #232

39 x 27 Wood Frame, 10 lbs, 2" depth



Rocky Cliff on Ocean

Lot #233

33 x 25 Gold Frame, 6 lbs, 2" depth



Multi Sail Ship

Lot #234

42 x 29 Wood Frame, 11 lbs, 1" depth



Multi Sail Ship w/ American Flag

Lot #235

34 x 29 Wood Frame, 10 lbs, 1" depth



Water Color Blair's Brick House, Williamsburg, John Heyman

Lot #271

20 x 27 Wood Frame, 4 lbs, 1" depth



The Last Journey of Victory 1922

Lot #272

"This Plate is respectfully dedicated by 'permission to the Right Hon'ble Early Beatty, Admiral of the Fleet, G.C.B., O.M.D.S.O. & C. by his most obedient Servs Robt T Dunthorne & Son" - 24 x 27 Wood Frame, 6 lbs, 1 1/2" depth



Schooner on Rough Seas

Lot #273

26 x 33 Wood Frame w/ gold trim, 8 lbs, 1" depth



Large Sail Ship

Lot #274

36 1/2 x 28 Wood Frame w/ Gold Trim, 10 lbs, 1" depth



Canvas Oil - Sailboat, J. Glaguer

Lot #275

48 x 35 1/2 Muted Gold Wood Frame



City Hall Baltimore

Lot #277

48 x 38 Wood Frame w/ Gold, 15 lbs, 1 1/2" depth



Oil Canvas of Multi-Sail Ship, J. Glaguer

Lot #278

51 x 38 Gold Ormate Wood Frame, 38 lbs, 5" depth



Oil Canvas of Stone Lighthouse by Valerio

Lot #279

70 1/2 x 59 Gold Ormate Frame, 37 lbs, 1 1/2" depth



Oil Canvas of Bridge Pier/Marina, Feyzumz

Lot #280

54 x 45 Muted Gold Ornate Frame



Mary A. Davis

Lot #281

39 1/2 x 27 Wood Frame, 12 lbs, 1" depth



Several Sail Boats in Harbor

Lot #282

39 1/2 x 29 1/2 Wood Frame, 12 lbs, 1" depth



The Howard - Morning Breezes, Turnbaugh, print # 314/475

Lot #283

40 x 31 Wood Frame, 11 lbs, 1" depth



The Mamie Mister - Heading Down Bay, Turnbaugh, print # 149/475

Lot #284

40 x 32 Gold Frame, 11 lbs, 2" depth



South Sea Whale Fishery Print (orig painting by W.J. Huggins Mariner Painter to his Majesty.)

Lot #285

The head of a large whale in the Agonies of Death. A representation of the Ship's Amelia Wilson castor off the Island of Bouro - 31 x 27 Wood Frame, 7 lbs, 1 1/2" depth



Saxony of Boston, Nelson Scudder Commander 1842, P. Weyts Antwerp

Lot #286

35 x 31 Wood Frame, 8 lbs, 1" depth



Silent Night Silo & Barn

Lot #288

42 x 29 Wood Frame w/ Gold trim, 12 lbs, 1 1/2" depth



Oil Canvas, Harbor and Village by Valerio

Lot #289

87 3/4 x 63 1/2 Gold Ornate Frame



Oil Canvas, Sail Ship on Sea

Lot #290

35 x 32 1/2 Gold Ornate Frame, 14 lbs, 4" depth



Oil Canvas, Harbor Scene by Valerio

Lot #291

62 x 52 Brown/Gold Ornate Frame



Oil Canvas, Sailing Ship at Sea

Lot #292

49 x 39 Gold Wood Frame, 16 lbs, 3" depth



Oil Canvas, Tall Ship, J. Glaguer

Lot #293

44 x 33 Gold Wood Frame, 14 lbs, 3" depth



Oil Canvas, Tall Ship by Matt Thomas

Lot #294

46 x 44 Ornate Gold Frame, 21 lbs, 2" depth



Oil Canvas, Ships in Harbor by Valerio (30 lbs)

Lot #295

57 x 46 Gold Wood Frame, 30 lbs



Lighthouse

Lot #296

38 x 28 Wood Frame, 16 lbs, 1" depth



Pride of Baltimore published by Miller & Katzenstein, Baltimore, Maryland, Melvin Miller

Lot #297

Print # 28/30 - 29 x 22 Wood Frame, 5 lbs, 1" depth



Jack Rollins '79 Landscape III, print # 20/30

Lot #298

36 x 28 Oak Frame, 9 lbs, 1 1/2" depth



House & Lighthouse

Lot #299

38 x 28 Wood Frame, 8 lbs, 1" depth



The Waterford Line Schooners print of John Lynn, Marine Painter, No 7 Holmes Str., Commercial Rd

Lot #300

London - 31 x 24 Wood Frame, 7 lbs, 1" depth



Lighthouse & Ship, Melvin Miller Print, print # 464/750

Lot #301

33 x 29 1/2 Red Oak Frame, 9 lbs, 1" depth



Sailboats at Sea

Lot #664

27 x 21 Wood Frame, 4 lbs, 1" depth



Sail & Ship on the Water

Lot #666

29 x 42 Wood Frame, 11 lbs, 1" depth



The Flag is Full of Stars by Dale Gallon, print # 298/950

Lot #667

27 x 37 Wood Frame, 11 lbs, 1 1/2" depth



House & Lighthouse

Lot #703

37 x 27 Wood Frame, 8 lbs, 1" depth



Sail Ships on the Ocean

Lot #704

41 x 28 Wood Frame, 12 lbs, 1" depth



The Rescue, choppy sea

Lot #705

38 x 29 Wood Frame, 10 lbs, 1" depth



Black & White Chesapeake "Winter on Spa Creed" by Marion & Warren

Lot #707

26 x 20 Black Plastic Poster Frame, 3 lbs, 1" depth



Black & White Chesapeake "Sparkling Sail" by Marion & Warren

Lot #708

26 x 20 Black Plastic Poster Frame, 3 lbs, 1" depth



Sail Boat on the Sea

Lot #709

37 x 28 Wood Frame, 10 lbs, 1" depth



Sail Boat on the Sea

Lot #710

37 x 28 Wood Frame, 10 lbs, 1" depth



Tall Sailing ship "The East African"

Lot #711

39 x 27 Wood Frame, 12 lbs, 1" depth



Sailboat on the Sea

Lot #712

21 x 27 Wood Frame, 4 lbs, 1" depth



JC Clayhorn, Capitol

Lot #713 (Sale Order 713 of 125)

38 x 28 Gold Frame, 10 lbs, 1" depth



Dark Choppy Sea

Lot #714 - NOTE: No Glass in Frame

38 x 28 Wood Frame, 11 lbs, 1" depth



Sail Boats, Rough Sea

Lot #715

32 x 25 Wood Frame, 8 lbs, 1" depth



Sail Ship on the Sea

Lot #716

41 x 28 Wood Frame, 11 lbs, 1 1/2" depth



Sail Boats - Rough Sea

Lot #717

32 x 25 Wood Frame, 8 lbs, 1" depth



Multi Sail Boats in Harbor

Lot #718

39 x 29 Wood Frame, 11 lbs, 1" depth



Mary A Davis

Lot #754

26 x 38 Wood Frame, 11 lbs, 1" depth



Schooner Montana of Barnstable Prince Bearse, Master, T.H. Kane

Lot #769

35 x 29 1/2 Wood Frame, 9 lbs, 1" depth



English Cottages, faded, Tom Caldwell, print # 525/950

Lot #858

36 x 40 1/2 Gold Frame, 16 lbs, 1" depth



Oil Canvas, Shipyard Scene by Valerio

Lot #900

5'3 x 4'3 Ormate Dark Wood Frame, 56 lbs, 6" depth



Three Ships

Lot #979

33 1/2 x 26 Wood Frame, 8 lbs, 3/4" depth



Schooner in Harbor

Lot #980

42 x 28 1/2 Wood Frame, 11 lbs, 1" depth



Morning Arrival at Baltimore, signed, print # 100/950

Lot #981

38 x 27 3/4 Gold Frame, 9 lbs, 1" depth



Danger on Sea - Sail Ships

Lot #983

38 1/4 x 28 1/2 Wood Frame, 11 lbs, 1" depth



Sail Ships

Lot #984

27 3/4 x 21 1/2 Wood Frame, 4 lbs, 1" depth



The Iron Clipper Ship "Cornwallis", Engraved by E. Duncan

Lot #985

29 x 24 Wood Frame, 5 lbs, 1" depth



Seagulls at Rocky Point, Peter Graham/Joseph B Pratt

Lot #987

40 1/2 x 31 3/4 Wood Frame, 17 lbs, 1" depth



Water Color of Flowers in Vase

Lot #988

27 3/4 x 33 1/2 Gold Frame (no glass), 5 lbs, 2" depth



Harbor Picture

Lot #989

41 3/4 x 31 3/4 Wood Frame, 16 lbs, 1" depth



Oil Canvas, Schooner, D. Taylor

Lot #990

44 1/2 x 32 1/2 Gold Frame, 12 lbs, 3 1/2" depth



Oil Canvas, Two Ships in Harbor by Valerio

Lot #991

59 1/4 x 47 1/4 Muted Gold Wood Frame



Oil Canvas, Large Sail Ship

Lot #992

40 1/2 x 26 3/4 Gold & Black Ornate Frame, 13 lbs, 3 1/2" depth



Oil Canvas of Large Multi Sail Ships

Lot #993

47 x 35 Beautiful Black w/ Gold Ornate Wood Frame (matches frame on lot 230), 13 lbs, 2" depth



Sail Ships on Sea

Lot #994

42 1/4 x 28 1/2 Wood Frame, 11 lbs, 1" depth



Sailboats on Sea

Lot #995

27 1/2 x 21 3/4 Wood Frame, 4 lbs, 1" depth



Small Sail Boat

Lot #2264

27 3/4 x 21 3/4 Wood Frame, 4 lbs, 1" depth



Schooner Montana of Barnstable Prince Bearnse, Master, T.H. Kane

Lot #2266

3' x 2'7 Wood Frame w/ Gold, 10 lbs, 1 1/2" depth



Clipper Sail Ship on Choppy Sea

Lot #2267

3'8 x 2'6 Wood Frame, 12 lbs, 1 1/2" depth



Lighthouse

Lot #2268

2'3 x 2'4 Wood Frame w/ Gold trim, 9 lbs, 1 1/2" depth



Waterfront House on Rocky Point

Lot #2269

2'6 x 2'5 Wood Rope Frame, 6 lbs, 2" depth



Clipper

Lot #2270

3'1 x 2'5 Wood Frame, 10 lbs, 1" depth



Multi Sail Ship on Choppy Seas

Lot #2272

3'4 x 2'6 Wood Frame, 12 lbs, 1" depth



Sail Boat on Rough Seas

Lot #2273

2'10 x 2'3 Wood Frame, 7 lbs, 1 1/2" depth



Clipper Ship, D. Taylor

Lot #2280

47 x 35 Wood Frame w/ Gold trim, 17 lbs, 2" depth



Small Sail Boat

Lot #2298

27 3/4 x 21 3/4 Wood Frame, 4 lbs, 1" depth



Multi Sail Ships in Harbor

Lot #2353

39 x 30 Wood Frame, 11 lbs, 3/4" depth



Burton Parish Church circa 1712, Ann Charleton

Lot #2414

23 1/2 x 19 1/2 Gold Frame, 4 lbs, 2" depth



Governor's Palace circa 1706 - 1722, Ann Charlton

Lot #2415

21 3/4 x 17 3/4 Gold Frame, 2 lbs, 1" depth



Burton Parish Church circa 1712, Ann Charleton

Lot #2416

22 1/2 x 18 1/2 Gold Frame, 3 lbs, 2" depth

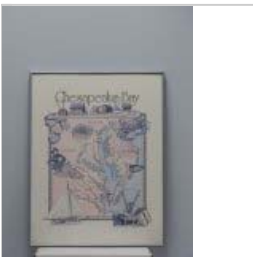

Chesapeake Bay

Lot #2418

20 1/4 x 26 1/4 Grey Plastic Poster Frame, 3 lbs, 1" depth